

**PRECONSTRUCTION NOTES:**  
 1. ALL WORK IS TO BE PERFORMED WHILE FACILITY REMAINS IN OPERATION. COORDINATE ALL SAFETY ITEMS WITH OWNER PRIOR TO CONSTRUCTION

**CONSTRUCTION NOTES:**  
 1. ALL EXPOSED STEEL TO BE SHOP PRIMED & FIELD PAINTED  
 2. FACILITY TO REMAIN IN OPERATION DURING CONSTRUCTION COORDINATE WITH OWNER SITE SAFETY MEASURES & TRAFFIC PATTERNS  
 3. DOORS 101, 103, 104 & 106 LOCATED ON THE EXTERIOR WALLS OF THE EXISTING STORAGE WILL REQUIRE THE RAISED FOUNDATION WALL TO BE CUT TO ACCOMMODATE DOOR FRAME ROUGH OPENING  
 4. DOORS 108, 109 & 110 ARE TO SET ON TOP OF THE EXISTING CONCRETE WALL  
 5. FOR GRID LINE DIMENSIONS SEE STRUCTURAL DRAWINGS

**WALL CONSTRUCTION LEGEND**

— EXISTING WALLS TO REMAIN  
 — NEW WALLS TO BE CONSTRUCTED

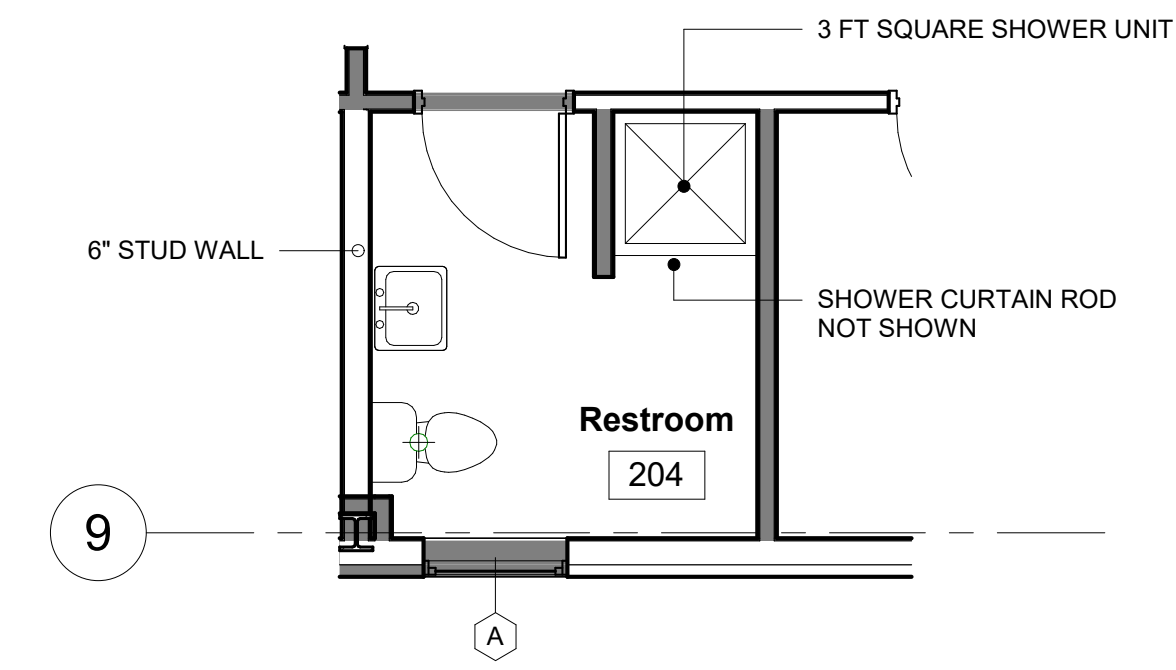
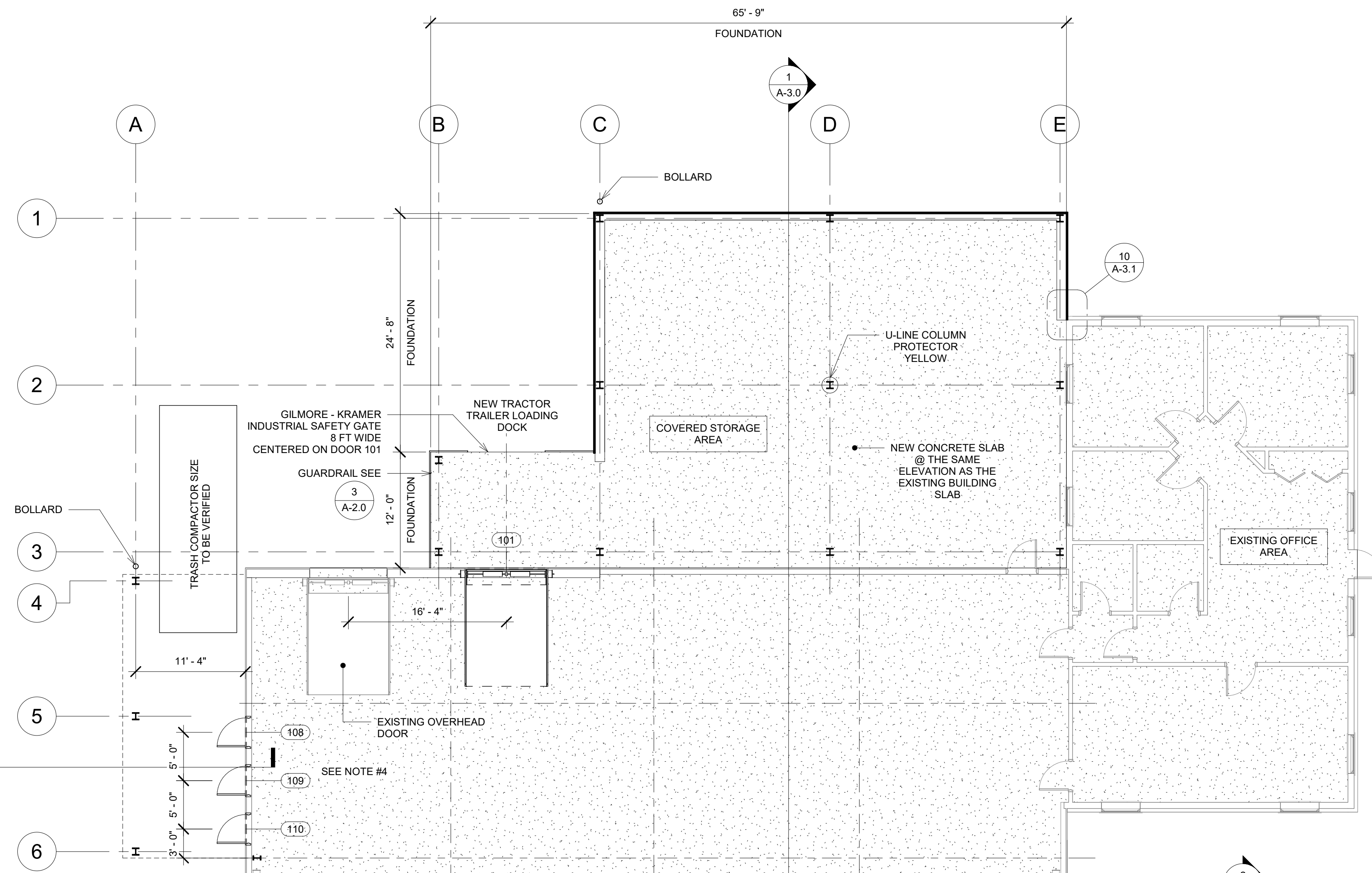

**3 Restroom Plan**  
 A-1.0 Scale: 1/4" = 1'-0"

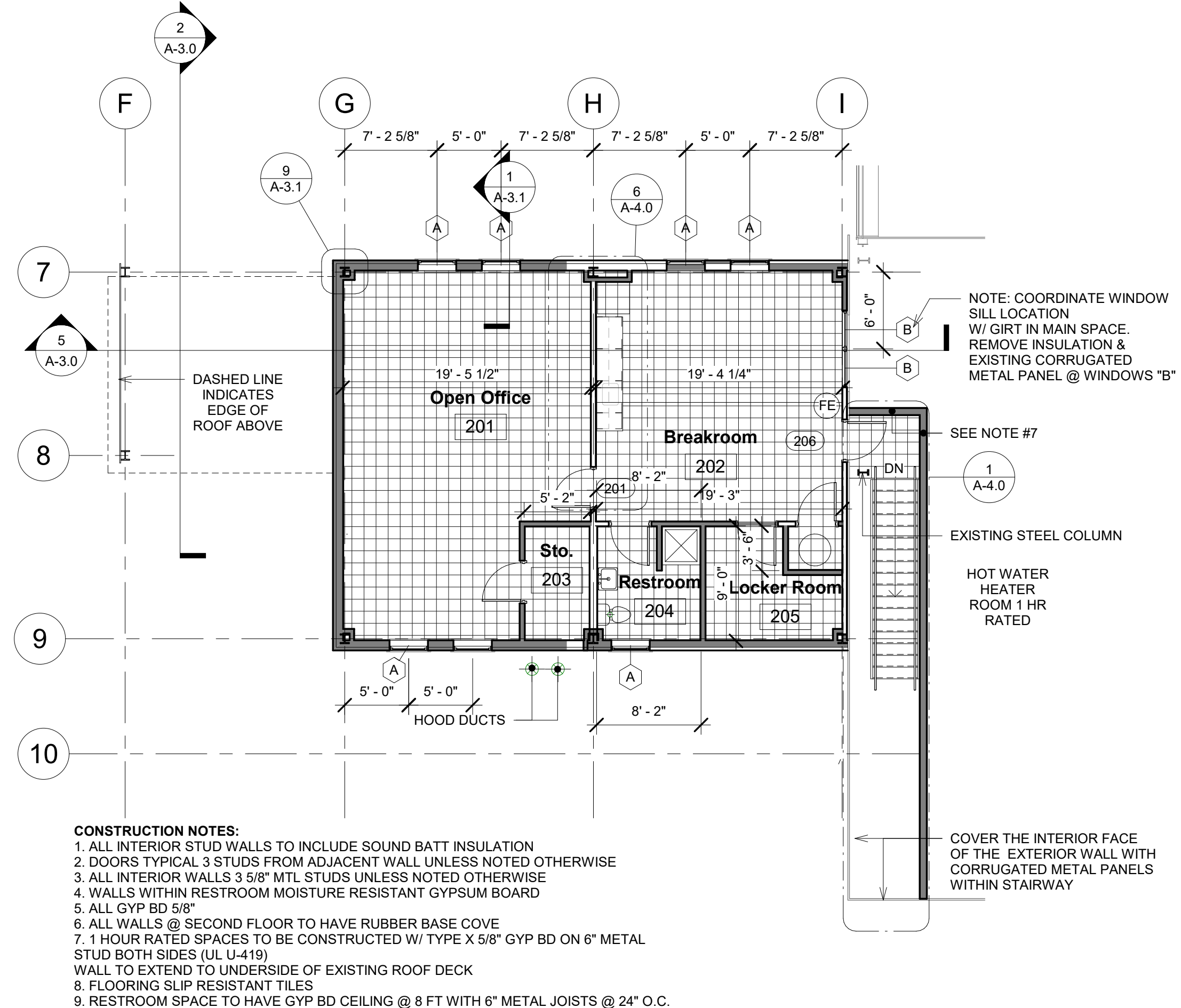
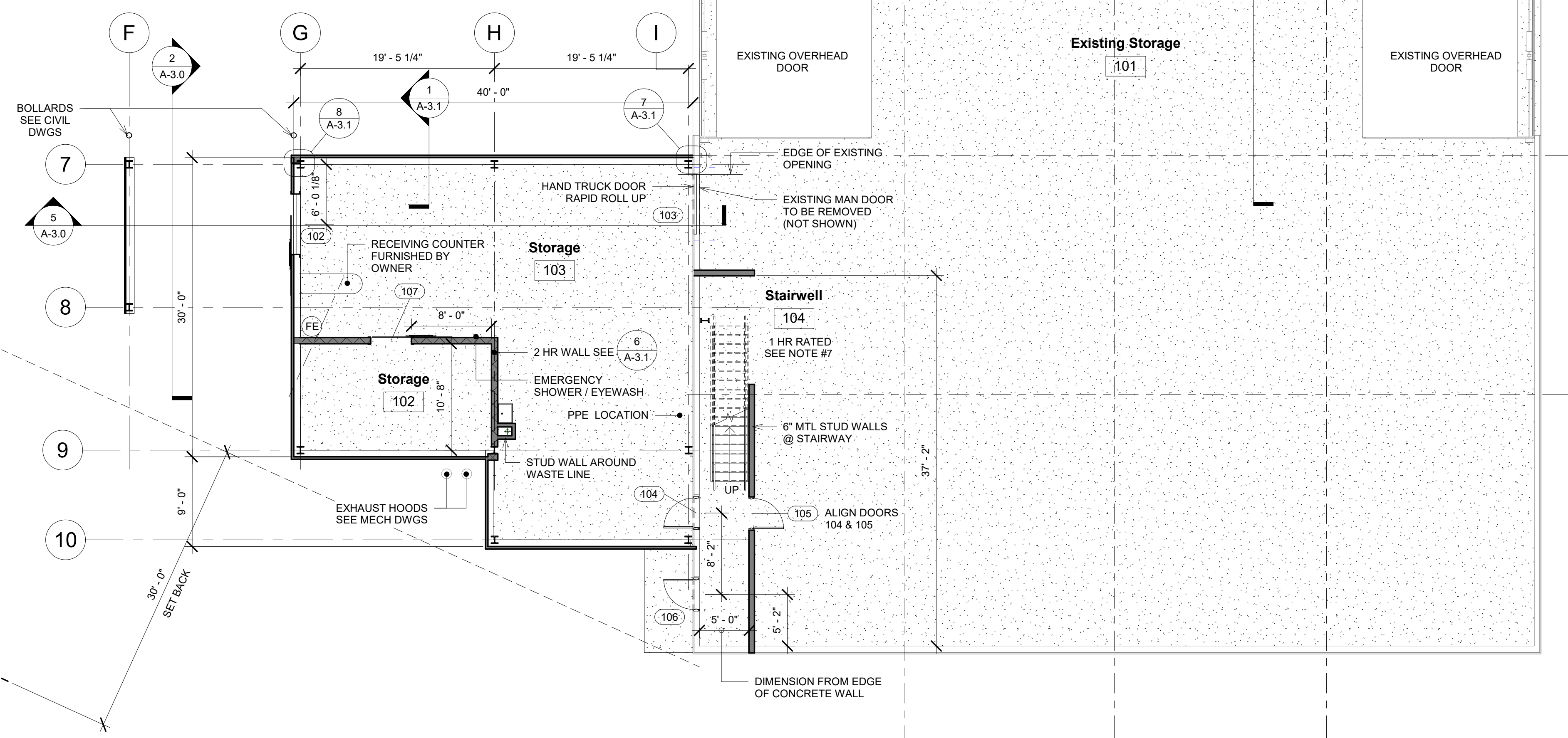

**CONSTRUCTION NOTES:**  
 1. ALL INTERIOR STUD WALLS TO INCLUDE SOUND BATT INSULATION  
 2. DOORS TYPICAL 3 STUDS FROM ADJACENT WALL UNLESS NOTED OTHERWISE  
 3. ALL INTERIOR WALLS 3 5/8\"/>

**1 First Floor Plan**  
 A-1.0 Scale: 1/8" = 1'-0"

**2 Second Floor Plan**  
 A-1.0 Scale: 1/8" = 1'-0"

PROJECT: 20001  
 DATE: 03/28/2024  
 DESIGNED BY: VAE  
 DRAWN: VAE  
 CHECKED: P.J.G.  
 APPROVED: P.J.G.

103 Fairfax Rd.  
 St. Albans, VT 05478  
 CROSS CONSULTING ENGINEERS, P.C.  
 CONSULTING ENGINEERS, P.C.

Rev. No.	Date	Description

Plans

Northwest VT Solid Waste Management District

Fairfax, VT

Expansion Project

158 Morse Drive

ARCHITECTURAL

A-1.0